

Construction Begins Jan 2nd – Beaverton Hillsdale Hwy at SW Western Ave and near SW Jamieson Rd

- Work will begin on January 2nd and continue through April 30th.
- BH HWY from approx. 107th to just past Jamieson: One lane of traffic in each direction (one lane eastbound and one lane westbound).
- Traffic on eastbound BH HWY is permitted to turn right onto Western Avenue.
- Traffic on westbound BH HWY is NOT permitted to turn left onto Western Avenue.
- Western Avenue: NO northerly traffic from 5th Street to BH HWY. LOCAL ACCESS ONLY to Kaiser, Bi-Mart, etc.
- We are required to maintain access to all driveways on Western Avenue and BH HWY.
- Seismically resilient drinking water pipeline construction planned.

Please ensure you and others in your care obey posted signs to stay safe. The safety of all road users and construction crews is important to the city and jurisdictional partners, PLEASE watch out for each other, drive slowly and cautiously along all work zones. Businesses will remain open, and access maintained.

EXPECT:

- Traffic congestion, delays and detours
- Intermittent bus stop closures and delays
- Auto and bicycle lane closures
- Crosswalk closures
- Intermittent flaggers in operation

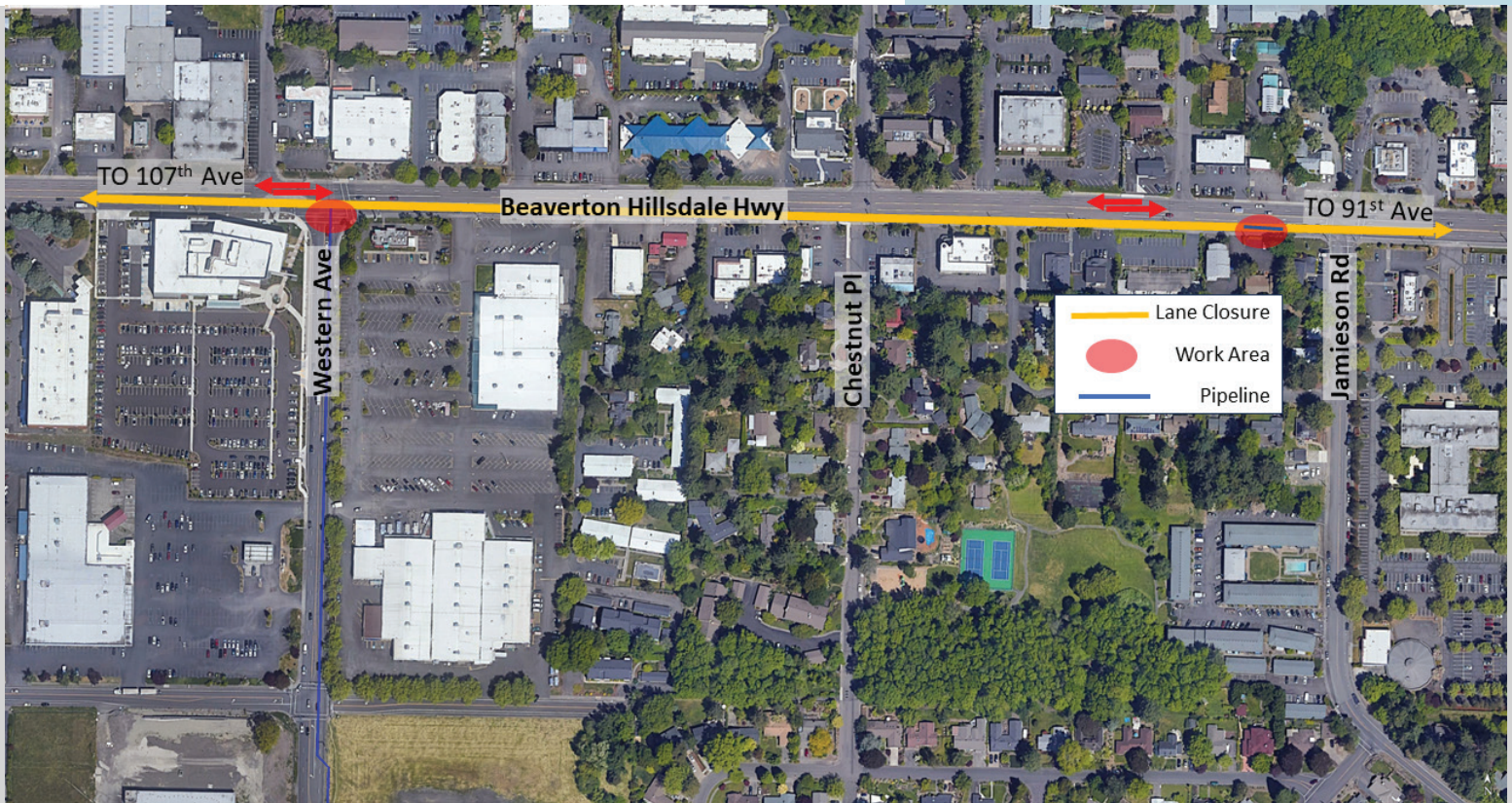

Willamette Water Supply
Our Reliable Water Future

Learn More:

503-941-4570

info@ourreliablewater.org

www.OurReliableWater.org/mpe

City of Beaverton 1610 am radio

Heads Up!

Metzger Pipeline East Construction Begins at SW Beaverton Hillsdale Hwy at SW Western Ave and near SW Jamieson Rd

Map and additional information inside

The Willamette Water Supply System (WWSS) MPE_1.0 project is a partnership between the Tualatin Valley Water District (TVWD), City of Hillsboro, and City of Beaverton to build a new seismically resilient drinking water system by 2026. The project combines planned improvements by TVWD with WWSS and the City of Beaverton water construction projects. The combined project maximizes cost-effectiveness and reduces community and environmental construction impacts. Those living, traveling, working, and shopping along portions of SW Scholls Ferry Road, SW Hall Boulevard, SW Cascade Avenue, SW Allen Boulevard and Western Avenue can expect various construction activities from the fall of 2021 until the fall of 2024.

Visit: www.ourreliablewater.org/mpe or call 503-941-4570.

Willamette Water Supply
Our Reliable Water Future



TUALATIN VALLEY
WATER DISTRICT

