

Cornelius Pass Rd. Pipeline Project (PLW_2.1) Tree Removal Plan

Location: Old Rail Corridor/Berm

Willamette Water Supply
Our Reliable Water Future

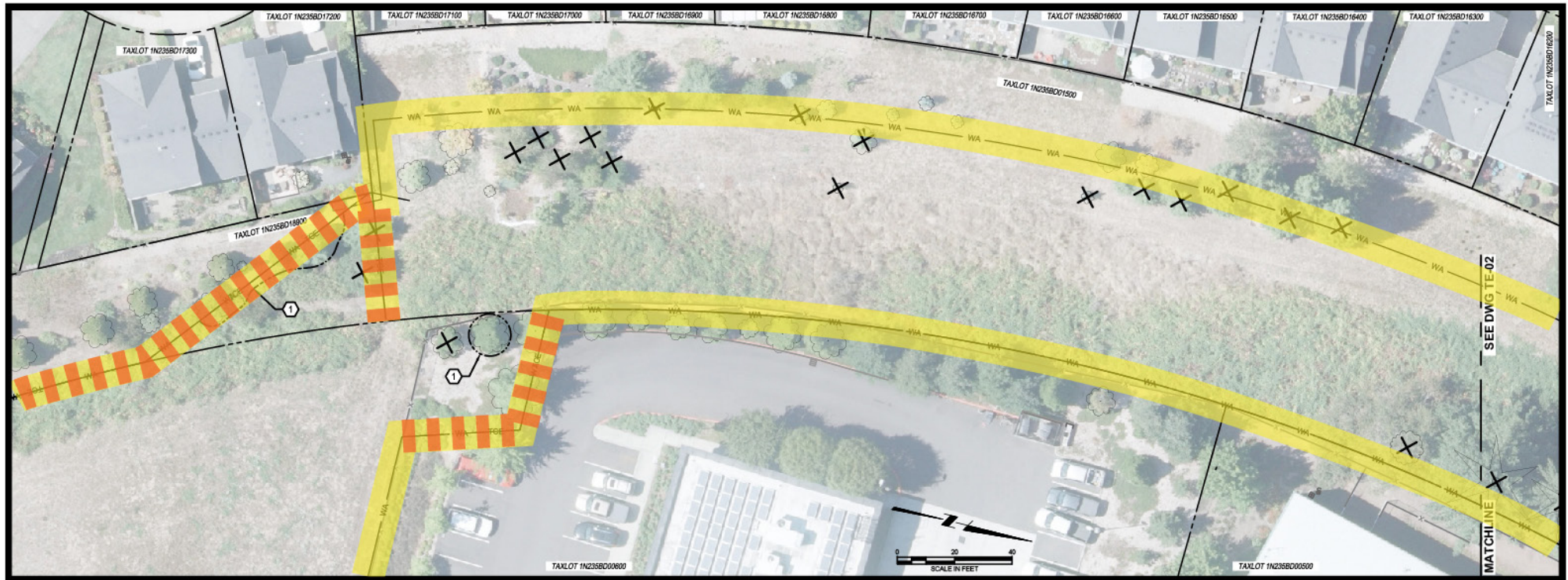

NOTES

1. CONTRACTOR SHALL PROVIDE CHAIN LINK ROOT PROTECTION FENCING TO ALL TREES WITHIN THE WORK ZONE, THIS SHEET, THAT ARE NOT SCHEDULED FOR REMOVAL. COORDINATE ROOT PROTECTION FENCING WITH INSTALLATION OF CONTRACTOR'S SITE SECURITY TEMPORARY FENCING. NOTE, FENCING, IN ADDITION TO THE SITE SECURITY FENCING MAY BE NEEDED TO PROVIDE PROTECTION TO TREES AND ROOT ZONES.
2. TREES MARKED FOR TRIMMING OR REMOVAL OUTSIDE WORK AREA WERE IDENTIFIED AS A HAZARD BY EITHER AN ARBORIST OR A HOMEOWNER.
3. LARGE DIAMETER TREES IN GOOD CONDITION WILL BE DELIVERED TO THE CITY OF HILLSBORO, AT NO CHARGE, FOR REUSE IN CREATING WILDLIFE HABITAT AT JACKSON BOTTOM WETLANDS.
4. SMALLER TREES UNDER 8" IN DIAMETER ARE NOT IDENTIFIED ON THIS PLAN AND ARE AT THE DISCRETION OF THE CONTRACTOR TO REMOVE, IF NEEDED.

PLAN

KEY NOTES

- ✕ REMOVE EXISTING TREES AS NOTED BY MEANS OF AN "X" (TYPICAL).
- ① CHAIN LINK FENCE ROOT PROTECTION. TRIM BACK CANOPY WITHIN THE WORK AREA AS NEEDED TO INSTALL THE WORK AND PROTECT THE TREE.

LEGEND

- PROPERTY LINE
- X- EXISTING FENCE
- WA WORK AREA
- TCE TEMPORARY CONSTRUCTION EASEMENT

Anticipated Timeline (subject to change): Late Summer 2023

This is the ideal time to avoid disturbing nesting birds.

Cornelius Pass Rd. Pipeline Project (PLW_2.1) Tree Removal Plan

Location: Old Rail Corridor/Berm

Willamette Water Supply
Our Reliable Water Future



NOTES

1. CONTRACTOR SHALL PROVIDE CHAIN LINK ROOT PROTECTION FENCING TO ALL TREES WITHIN THE WORK ZONE, THIS SHEET, THAT ARE NOT SCHEDULED FOR REMOVAL. COORDINATE ROOT PROTECTION FENCING WITH INSTALLATION OF CONTRACTOR'S SITE SECURITY TEMPORARY FENCING. NOTE, FENCING, IN ADDITION TO THE SITE SECURITY FENCING MAY BE NEEDED TO PROVIDE PROTECTION TO TREES AND ROOT ZONES.
2. TREES MARKED FOR TRIMMING OR REMOVAL OUTSIDE WORK AREA WERE IDENTIFIED AS A HAZARD BY EITHER AN ARBORIST OR A HOMEOWNER.
3. LARGE DIAMETER TREES IN GOOD CONDITION WILL BE DELIVERED TO THE CITY OF HILLSBORO, AT NO CHARGE, FOR REUSE IN CREATING WILDLIFE HABITAT AT JACKSON BOTTOM WETLANDS.
4. SMALLER TREES UNDER 8" IN DIAMETER ARE NOT IDENTIFIED ON THIS PLAN AND ARE AT THE DISCRETION OF THE CONTRACTOR TO REMOVE, IF NEEDED.

1 PLAN KEY NOTES

- ✕ REMOVE EXISTING TREES AS NOTED BY MEANS OF AN "X" (TYPICAL).
- 8 TREE TRIMMING FOR HAZARDOUS LIMBS. TRIMMING REQUIRES REMOVAL OF APPROXIMATELY 2 TO 3 PRIMARY BRANCHES, BOUGHS AND LIMBS, 16" TO 24" DIAMETER HAZARDOUS BRANCHES ARE GENERALLY OVERHANGING ADJACENT PROPERTIES OR PRESENT OTHER HAZARDS TO THE WORK.

LEGEND

---	PROPERTY LINE
— X —	EXISTING FENCE
WA	WORK AREA

Anticipated Timeline (subject to change): Late Summer 2023

This is the ideal time to avoid disturbing nesting birds.

Cornelius Pass Rd. Pipeline Project (PLW_2.1) Tree Removal Plan

Location: Old Rail Corridor/Berm

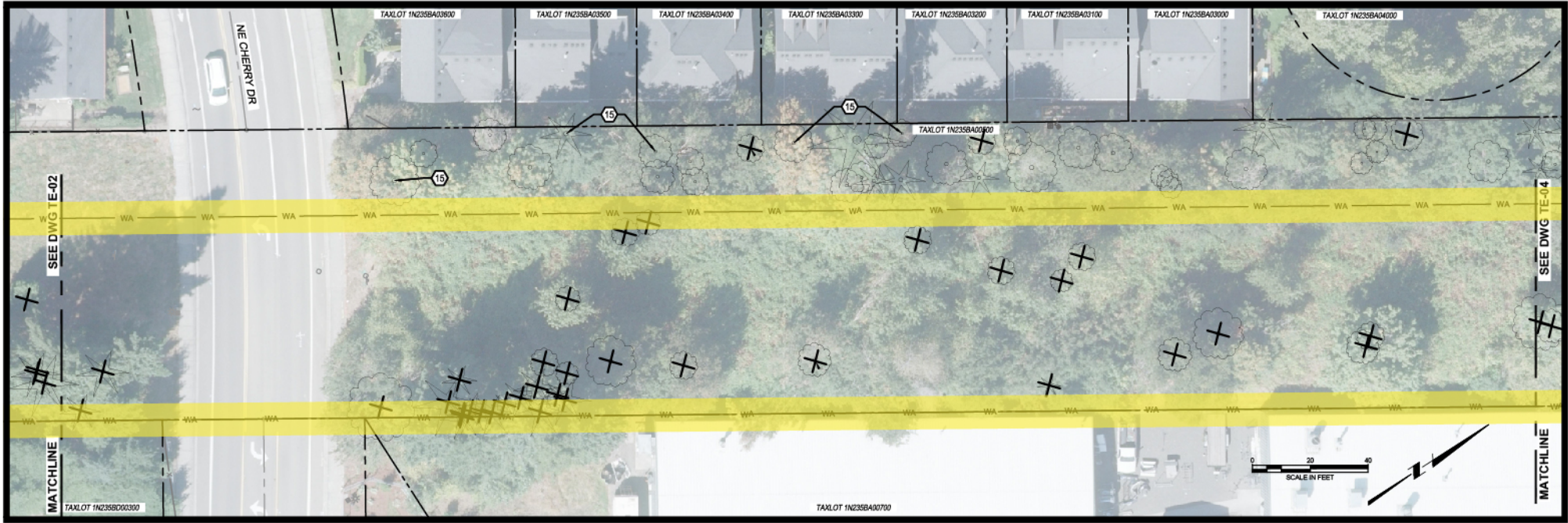

1 PLAN

NOTES

- 1. CONTRACTOR SHALL PROVIDE CHAIN LINK ROOT PROTECTION FENCING TO ALL TREES WITHIN THE WORK ZONE, THIS SHEET, THAT ARE NOT SCHEDULED FOR REMOVAL. COORDINATE ROOT PROTECTION FENCING WITH INSTALLATION OF CONTRACTOR'S SITE SECURITY TEMPORARY FENCING. NOTE, FENCING, IN ADDITION TO THE SITE SECURITY FENCING MAY BE NEEDED TO PROVIDE PROTECTION TO TREES AND ROOT ZONES.
- 2. TREES MARKED FOR TRIMMING OR REMOVAL OUTSIDE WORK AREA WERE IDENTIFIED AS A HAZARD BY EITHER AN ARBORIST OR A HOMEOWNER.
- 3. LARGE DIAMETER TREES IN GOOD CONDITION WILL BE DELIVERED TO THE CITY OF HILLSBORO, AT NO CHARGE, FOR REUSE IN CREATING WILDLIFE HABITAT AT JACKSON BOTTOM WETLANDS.
- 4. SMALLER TREES UNDER 8" IN DIAMETER ARE NOT IDENTIFIED ON THIS PLAN AND ARE AT THE DISCRETION OF THE CONTRACTOR TO REMOVE, IF NEEDED.

KEY NOTES

- + REMOVE EXISTING TREES AS NOTED BY MEANS OF AN "X" (TYPICAL).
- 15 TREE TRIMMING FOR HAZARDOUS LIMBS. TRIMMING REQUIRES REMOVAL OF APPROXIMATELY 2 TO 3 PRIMARY BRANCHES, BOUGHS AND LIMBS, 16" TO 24" DIAMETER HAZARDOUS BRANCHES ARE GENERALLY OVERHANGING ADJACENT PROPERTIES OR PRESENT OTHER HAZARDS TO THE WORK.

LEGEND

- - - - - PROPERTY LINE
- x - - - - EXISTING FENCE
- WA WORK AREA

Anticipated Timeline (subject to change): Late Summer 2023
This is the ideal time to avoid disturbing nesting birds.

Cornelius Pass Rd. Pipeline Project (PLW_2.1) Tree Removal Plan

Location: Old Rail Corridor/Berm

Willamette Water Supply
Our Reliable Water Future

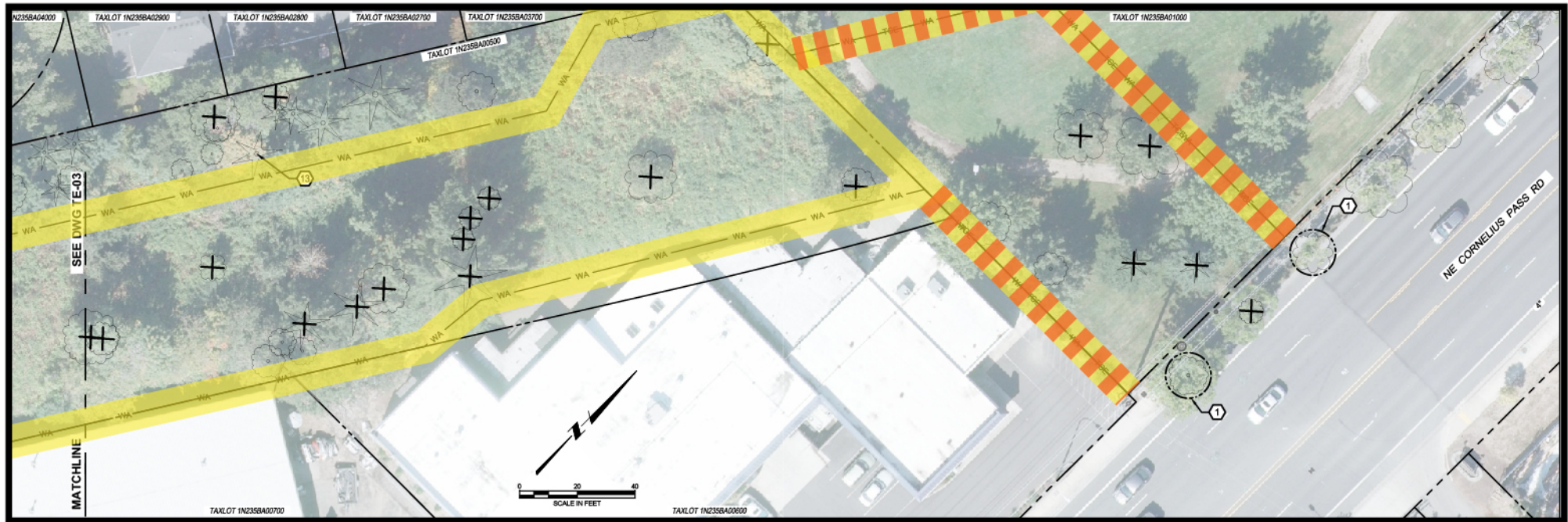

NOTES

1. CONTRACTOR SHALL PROVIDE CHAIN LINK ROOT PROTECTION FENCING TO ALL TREES WITHIN THE WORK ZONE, THIS SHEET, THAT ARE NOT SCHEDULED FOR REMOVAL. COORDINATE ROOT PROTECTION FENCING WITH INSTALLATION OF CONTRACTOR'S SITE SECURITY TEMPORARY FENCING. NOTE, FENCING, IN ADDITION TO THE SITE SECURITY FENCING MAY BE NEEDED TO PROVIDE PROTECTION TO TREES AND ROOT ZONES.
2. TREES MARKED FOR TRIMMING OR REMOVAL OUTSIDE WORK AREA WERE IDENTIFIED AS A HAZARD BY EITHER AN ARBORIST OR A HOMEOWNER.
3. LARGE DIAMETER TREES IN GOOD CONDITION WILL BE DELIVERED TO THE CITY OF HILLSBORO, AT NO CHARGE, FOR REUSE IN CREATING WILDLIFE HABITAT AT JACKSON BOTTOM WETLANDS.
4. SMALLER TREES UNDER 8" IN DIAMETER ARE NOT IDENTIFIED ON THIS PLAN AND ARE AT THE DISCRETION OF THE CONTRACTOR TO REMOVE, IF NEEDED.

1 PLAN

KEY NOTES

- ✕ REMOVE EXISTING TREES AS NOTED BY MEANS OF AN "X" (TYPICAL).
- ① CHAIN LINK FENCE ROOT PROTECTION. TRIM BACK CANOPY WITHIN THE WORK AREA AS NEEDED TO INSTALL THE WORK AND PROTECT THE TREE.
- ⑬ TREE TRIMMING FOR HAZARDOUS LIMBS. TRIMMING REQUIRES REMOVAL OF APPROXIMATELY 2 TO 3 PRIMARY BRANCHES, BOUGHS AND LIMBS, 16" TO 24" DIAMETER HAZARDOUS BRANCHES ARE GENERALLY OVERHANGING ADJACENT PROPERTIES OR PRESENT OTHER HAZARDS TO THE WORK.

LEGEND

- PROPERTY LINE
- X— EXISTING FENCE
- WA WORK AREA
- TCE TEMPORARY CONSTRUCTION EASEMENT

Anticipated Timeline (subject to change): Late Summer 2023

This is the ideal time to avoid disturbing nesting birds.